



Resilience Teamwork Kindness Respect

Hello everyone,

I hope you all enjoyed the long weekend and got time to rest and do the things you wanted to do.

Sports Days

Congratulations to Poonindie Primary School for hosting a fabulous Sports Day on Friday week 5. Many thanks to Hamish and staff at Poonindie for all their hard work and coordination and to Ungarra Primary for all of their collaboration. The day was a great success.

It was wonderful having so many families and friends attend the day and cheering on our students. Congratulations to Laylah and Sonny for being awarded the Sportsperson Awards and to the Tallala team for winning the day!

Please keep in mind our Beach Sports Day is being held on Friday April 5th at the Port Neill Foreshore with Ungarra School.

SAPSASA

Good luck to Alexis who is representing Central Eyre Peninsula in softball at the upcoming SAPSASA championships in Adelaide.

NAPLAN

I am very proud of our year 3 and 5 students for the way they have approached this year's NAPLAN assessments. This week students have taken on the challenge of Reading and Writing assessments with a 'can do' attitude and simply got down to the tasks that needed to be done with a fantastic positive attitude. Next week, students will complete the Conventions of Language and Numeracy assessments.

Inquiry and Play-based Learning

At PNPS we are piloting Inquiry learning in our afternoons, and one of the ways we are implementing this is with a focus on Play-based Learning in the JP class. Students have been using play to create a market stall in their classroom which has led to the making of rosemary salt and learning how to design labels. Play-based learning enables children to engage in flexible and higher-level thinking processes including inquiry processes of problem solving, analysing evaluating, applying knowledge and creativity. All of these are important skills for our children to learn for them to thrive today and into their future.

Our Upper Primary students have been investigating eco-friendly homes and are able to confidently articulate the different types, why sustainable housing is important and how their learning relates to the real world. I look forward to students sharing their learning with the wider community so they can inform others and see how their learning is powerful and can have impact.

Mid-year Enrolments

This year is our first experience of Mid-year enrolments and the processes to ensure we make this experience for families, students and whole school community a successful one are underway. I look forward to meeting with the parents of our Mid-year intake students later this week to discuss their aspirations for their children and transition processes.

Governing Council

A friendly reminder our next Governing Council is Monday March 25th at 6.30pm

Best wishes,

Lisa Masters

Diary Dates

MARCH

Thur 21st - Bakery Orders due
Fri 22nd - Assembly
Fri 29th - Good Friday

APRIL

Mon 1st - Easter Monday
Fri 5th - Beach Sports Day





Sports Day

2024



Good Times





Congratulations
Sonny & Laylah



Sports Day

2024



Fun
Times

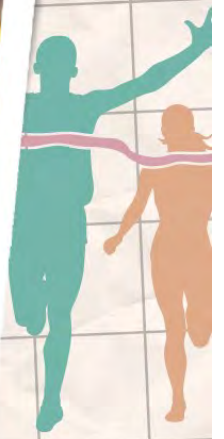

JUNIOR PRIMARY MATHS

In Maths our bluebells group have been learning to count to 1000, using place value to help recognise and order numbers. As a group we counted 1000 items! We were very busy and counted into groups of 10 so that we could work as a team to get to 1000!





In maths we have started daily timetable practice and been investigating Number: prime and composite numbers, factors and multiples, ordering, reading and writing large numbers, and writing numbers in expanded form.

In reading we have been practicing our inferencing skills; using clues in the text to answer questions.

For Inquiry students have been researching the different types of eco-housing and investigating the design features of each one. There are 10 basic types of eco housing including rotating houses (to catch the sunlight), rammed earth houses which are fireproof, and prefab houses which only take 2 to 3 days to put together.

Mrs Fullbrooks's
Upper Primary Class

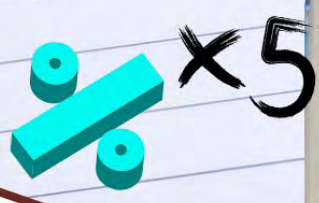

- Types of Eco-Housing
- Shipping Container House
 - Prefab Housing
 - Eco-Dome House
 - Rammed Earth House
 - Bamboo House
 - Earth Ship / Earth House
 - Rotating House
 - Tree House
 - Wood House

PLEASE JOIN US FOR AN

EASTER Market

SATURDAY | **30** | **MARCH**
10.00 - 2 PM | 2024

AT PORT NEILL MEMORIAL HALL

FLOWERS **STALL HOLDERS** *ART*
RING LOU MCDONOUGH *CRAFT* **0447122721**
PLANTS **\$30 PER SITE** *PRELOVED GOODS*
BOOKS *FOOD*
HOME GROWN PRODUCE



Ports Football & Netball Club Present

FAMILY FUN DAY

Join us on Sunday the 17th of March for a day filled with fun, training, BBQ lunch, Uniform try ons and more!

WHEN: 17/03/2024 10:30am for Training and 12:00pm for a BBQ lunch.
WHERE: Port Neill Green Shed/Under the Pines

Please bring a Salad or Sweet to share, bathers & towels, a chair or picnic rug.



PORT LINCOLN SOCCER ASSOCIATION PRESENTS

COME & TRY DAY

SUNDAY 17 MARCH

NEW PLAYERS & FAMILIES WELCOME!

4-6 YEAR OLD 9:30 - 10:30
7-9 YEAR OLD 11:00 - 12:00
10+ YEAR OLD WHO HAVE NEVER PLAYED ARE WELCOME AT 11:00!

MUST HAVE

- ✓ Parent/adult present
- ✓ Boots or sneakers
- ✓ Water Bottle
- ✓ Sunscreen

VENUE

 Kirton Point Oval
Matthew Place
Port Lincoln

For further information contact
Richard 0456 733 330

2024 Season commencing
Sunday 12th May

portlincolnsoccerassociation@hotmail.com

ACTIVATE

by Embrace

Stakeholder Engagement Session

Are you interested in learning more about body image and how you can make positive change for the young people in your community?

PORT LINCOLN



ADULT COMMUNITY STAKEHOLDERS, WE WOULD LOVE TO MEET YOU!

Tuesday 9 April, 2024
4:30pm - 5:30pm
Nautilus Arts Centre
66 Tasman Terrace
Port Lincoln

Join us for an hour of power, featuring a panel discussion about body image and how you can help the young people in your community improve their relationship with their bodies. You will have an opportunity to ask questions and receive practical advice.

Very limited spaces available, [follow this link to register.](#)

BROUGHT TO YOU BY:

Funded by  Supported by 

THEEMBRACEHUB.COM



PORT NEILL PRIMARY SCHOOL

**BAKERY
FUNDRAISER**



Just in time for Easter



ORDERS MUST BE NO LATER THAN THURSDAY 21ST MARCH 2024

DELIVERED TO SCHOOL TUESDAY 26TH MARCH

Email to Julie.will828@schools.sa.edu.au or drop into the office

PLEASE DO NOT TEXT BAKERY ORDERS TO PRIVATE PHONES AS IT MAY GET FORGOTTEN

NAME		PHONE NO:		
PRODUCT		COST	HOW MANY OF EACH	TOTAL COST
FAMILY MEAT PIE		15.50		
FAMILY POTATO PIE		16.50		
PASTY SLICE		12.50		
COCKTAIL PIES	Pack of 6	8.00		
COCKTAIL PASTIES	Pack of 6	8.00		
COCKTAIL QUICHES	Pack of 6	8.00		
COCKTAIL SAUSAGE ROLLS	Pack of 6	8.00		
CORNISH PASTY	Pack of 3	15.50		
FINGER BUNS	Pack of 8	9.50		
FINGER BUNS WITH FRUIT	Pack of 8	9.50		
HOT CROSS BUNS - FRUIT	PACK OF 6	9.00		
HOT CROSS BUNS—WITHOUT FRUIT	PACK OF 6	9.00		
HOT CROSS BUNS - CHOC CHIP	PACK OF 6	9.00		
LAMINGTONS	Pack of 8	10.00		
APPLE PLAIT LOAF	LARGE	10.00		
APRICOT PLAIT LOAF	LARGE	10.00		
CARROT CAKE		8.50		
CHOC SPONGE ROLL		8.50		
TIGER SPONGE ROLL		8.50		
SWISS SPONGE ROLL		8.50		
TOTAL				\$
PAID BY (please circle)		CASH	EFT	



Return order form with money to Port Neill Primary School or

EFT to Port Neill Primary School

BSB 633-108 A/c 144734506

Please reference your 'name' and 'fundraiser' when making a payment

PLEASE NOTE: If orders are ready before noon we will contact you otherwise they can be collected after midday and before 2.30

Thank you for supporting our school.